



Document Solutions

> PRINT > COPY > SCAN > FAX

**TASKalfa 1801**  
**TASKalfa 2201**

MONOCHROME  
MULTIFUNCTION PRODUCT  
FOR A4/A3 FORMAT

# COMPACT AND TOUGH A MARK OF TOP RELIABILITY



The TASKalfa 1801 and TASKalfa 2201 is highly flexible multifunctional device for all documents up to A3. Fast warm-up and print, and copy speed of up to 22 pages per minute in A4 speaks for themselves. While the optional duplex unit saves resources, the additional paper cassettes ensure that even larger jobs can be handled easily. Together with its compact design, and user-friendly operation, it is the right choice for any busy team.

- > Copy, Print, Color Scan as standard and Fax\* optional
- > Fast first copy/print time in just 5.7 seconds
- > Support LAN expandability for network print and scan\*\*
- > Standard 256MB memory
- > Standard 300 sheets paper cassette and 100 sheets multi-purpose tray with maximum paper capacity up to 1,300 sheets
- > Environmental friendly design with up to 150,000 pages long life drum unit and duplex printing capabilities\*\*\*

\*Optional Fax System(X) required \*\*Optional IB-33 Network Interface required \*\*\*Optional Duplex Unit DU-480 required



# Born to be Extraordinary

## KYOCERA Document Solutions is Extraordinary for

- Broad Range of Multifunction Devices and Printers
- Optimized Total Cost of Ownership (TCO)
- Reliable with Long Life Drum and Parts
- New and Advanced Technology

KYOCERA Document Solutions strives to be a Company that contributes to the society and demonstrates “Customer First” principle by providing customers with maximum value to increase their satisfaction. By adhering to the mission of producing document management devices that take balance between “Economy” and “Ecology”, KYOCERA Document Solutions succeeds to develop document management devices with advanced technologies which help customers to optimize office productivity and efficiency at a low total cost of ownership and, at the same time, improving environmental performance.

## A New Definition of Top Reliability and Dynamics

The new 18 and 22 cpm A3 monochrome multifunction devices which exemplify KYOCERA’s innate values in delivering highly reliable products that unrivalled in its class brings new definition to “Reliability”.

Combining proprietary long life technology seamlessly with user-centric functionalities guarantees consistent image quality over a long period and maximum uptime without frequent maintenance service visits due to drum unit change. Alluring compact design, small footprints and quiet in operation are magnets for the spotlight.

## Empower Device with Finishing Unit to Boost Productivity

DP-480 Document Processor (Optional)

for scanning and copying of double-sided documents

DU-480 Duplex Unit (Optional)

for double side printing

PF-480 Paper Feeder (Optional)

with capacity up to 300 sheets maximum x 3

User-friendly Operation Panel

Multi-Purpose Tray  
with capacity up to 100 sheets



# Key COPY/PRINT/SCAN/FAX Functionalities

## For Increasing Workplace Efficiency

- **Speedy:** Time to first copy/print is just 5.7 seconds and warm up time 17.2 seconds.



- **Dedicated ID Copy:** Complete copy of both sides of an identification card, credit card, driving license, name card etc into one side of a sheet of paper with a default ID Card Copy hard key on the operation panel in just 4 steps.

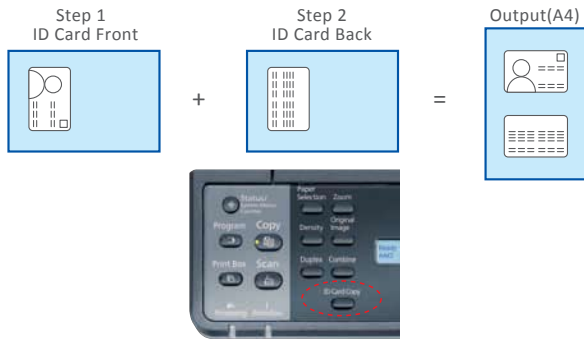

- **Speedy Fax\*:** Adopt SuperG3 with 33.6Kbps transmission speed.

- **Cost Saving with Combine Copying:** Combine 2-in-1 or 4-in-1 originals into one single page to save paper cost and document storage space.

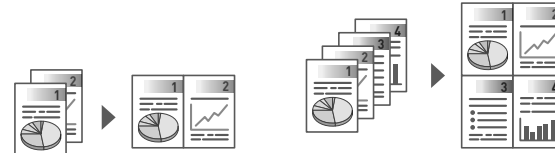

- **Color Scan is standard:** Support color scanning in A3 size for all models for easy digitized document management or distribution.
- **Quick Scan Utility:** Support Scan to folder, Scan to email and Scan to PDF via Client Tool in JPEG, TIFF, PDF, High Compression PDF file format.
- **Support Network Fax\*:** Enable sending faxes, even through overseas transmission, with the Super G3 Fax technology by PC.
- **Offset Sort for Multiple Copies:** Sorting becomes an easy task with offset outputting.

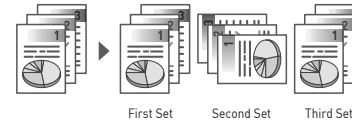

- **Multi Access Enabled:** Individual job data for copy, print, scan and fax\* can be processed in parallel, shortening the overall processing time. It is also possible to receive new job while processing the current job.

\* Optional Fax System(X) required.

# Usability First Features

- **Easy to Use Operation Panel:** 2-Line or 5-Line LCD Panel with hard keys for easy operations.



Panel with optional Fax System(X)

- **Compact in Size:** Smallest footprint in its class that can be placed anywhere in the office.



# Print Box Function for Confidential Documents Printing

- **Print Box Function with Password:** A Private Print feature that allows users to temporarily store a print job in order to prevent undesired mixing of documents or avoid information leakage of confidential documents. A password can be set with this feature if required to support printing of confidential documents. Additional memory is not required as print job data is stored in the PC memory.

1. Select job storage location (Print Box number) and set password at Client Tool and send.
2. Select designated Print Box number from Control Panel and input password and press Start.

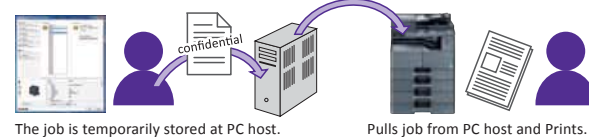

# Smart utilities for device settings, managed print and minimized device management related costs

- **KYOCERA GX Driver:** A simple and easy to operate device interface for device and image settings (e.g. Quick Print Settings, Lock and Password Settings, User Account Settings) as well as processing images from the PC side, without using printer emulations.



- **KYOCERA Net Viewer\*\*:** A comprehensive network management tool used to monitor, maintain, and update up to 100 network printing devices locally and remotely. Through KYOCERA Net Viewer, administrators can simply install and update firmware on all KYOCERA network connected devices while easily monitoring printed pages, device configuration, accounting, toner usage, and alerts. By implementing KYOCERA Net Viewer, the manpower required to monitor your connected devices is greatly reduced.

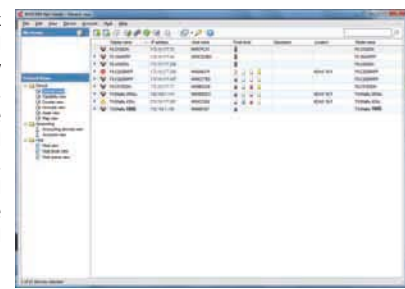

\*\*Optional IB-33 Network Interface required.

# Design to Minimize Costs for Companies and the Environment

## Energy savings design

- **EcoPrint:** Flexible EcoPrint Settings to consume less energy and toner.
- **Energy Saver:** 1.54W or less power consumption at Energy Saver Mode.

## Design for a Greener Environment

- Leading long life Drum unit (lasts up 150,000 pages), developer and replacement parts.
- Parts for Recycling.
- Non-toxic Materials.
- Quiet operation design for a comfortable working environment.

Main Specifications		
Model	TASKalfa 1801	TASKalfa 2201
Main Function	Copy, Print, Scan, Fax (Optional)	
Writing Method	Semiconductor Laser	
CPU	500MHz	
Print Speed (A4)	Simplex/Duplex (Optional) 18 / 11 cpm	22 / 11 cpm
Memory	Standard 256MB (maximum)	
Warm Up Time	17.2 seconds	
Paper Capacity	400 sheets : 1 x 300 sheets (Cassette) + 100 sheets (MPT)	
	Maximum 1,300 sheets (Main Unit + PF-480 x 3 + MPT)	
Paper Size	Cassette Min. A5R - Max. A3 (Ledger)	
	MPT Min. A6R - Max. A3 (Ledger)	
Paper Weight	Cassette 64 to 105 g/m <sup>2</sup>	
	MPT 45 to 160 g/m <sup>2</sup>	
Duplex Printing (Optional)	Paper size : A5R to A3; Paper weight : 64 to 105 g/m <sup>2</sup>	
Display LCD (Back Light)	5-line, 128 x 64 dot	
Dimension (W x D x H) (Main Unit)	565 mm x 527 mm x 485 mm (with platen cover)	
Weight (Main Unit)	27kg (with platen cover)	
Power Source	AC 220 ~ 240 V, 50/60 Hz	
Power Consumption (Standard configuration) (220 to 240V)	Copy/Print Mode 385W or less	415W or less
	Stand-by Mode 75W or less	76W or less
	Energy Saver 1.54W or less	
Noise (ISO7779/ ISO9296)	Copy/Print Mode 62dB(A)	
	Stand-by Mode 40dB(A)	
Safety Standards: GS, TUV, CE	This unit is manufactured according to ISO 9001 standard and ISO 14001 environmental standard.	
Copy Functions (Standard)		
Copy Size	Max. A3 (Ledger) - Min. A6R	
Resolution	600 x 600 dpi	
First Copy Time	5.7 seconds	
Zoom Ratio	Manual 25% to 400% (1% per Step)	
	Pre-defined 5R5E	
Multiple Copy	1 to 999	
Features	ID Card Copy, N-up layout mode (2-in-1, 4-in-1), ECOprint mode, Rotated Copy, Rotate Sort, Interrupt Copy, Department Accounting : 30	
Print Functions (Standard)		
Resolution	Fast 1200	
PDL	Host Based (GDI)	
Connectivity	Plug & Play (USB), SNMP	
Operating System Supported	Windows Server 2003, Windows Server 2008, Windows Server 2008 R2, Windows Server 2012, Windows XP, Windows Vista, Windows 7, Windows 8; Apple Macintosh OS 10.5 or more, Linux OS	
Interface	USB2.0 High Speed x1; 100BASE-TX/10BASE - TX	
Network Printing (Optional)	Port 9100, LPR : IB-33	
Print Box	Registration : 30 with password setting	
Scan Functions (Standard)		
Color Selection	Full Color; Grayscale; Mono	
Resolution	Color: 300dpi, 200dpi; Mono: 600dpi, 400dpi, 300dpi, 200dpi	
File Format	TIFF (MMR/JPEG compression), PDF (MMR/JPEG compression/High Compression PDF), JPEG, BMP	
Image Type Mode	Text, Photo, Text + Photo	
Transmission Type	Scan to PC (SMB); Scan to E-mail; TWAIN Scan; WIA Scan, Scan Utility: Client Tool	
Address Storage	30 addresses	
Fax Functions (Optional)		
Original Size	Max. A3 (Ledger) – Min. A5 (Statement)	
Coding Method	MMR, MR, MH	
Transmission Speed	Super G3 33.6 kbps	
Transmission Time	4 seconds or less (MMR)	
Memory	Standard: 4MB	
Network FAX	Yes	
One Touch Dial	32	
Options		
Toner Kit	TK-4109 : 15,000 pages with 5% coverage; Average starter toner : 3,000 pages with 5% coverage	
Maintenance Kit	MK-4105 : 150,000 pages with 5% coverage	
Consumables		
Platen Cover	Platen Cover Type H	
Document Processor	DP-480 : 50 sheets RADF	
Paper Feeder	PF-480 : 300 sheets x 1 Paper Feeder, A4 / Letter (max. 3 x PF-480 can be added to the basis-system)	
Duplex Unit	DU-480 : 64 - 105g/m <sup>2</sup> , A3 - A5R	
Network Card	IB-33 : 100BASE - TX/10BASE - TX	
Fax System	Fax System(X)	



**Kyocera Document Solutions India Pvt. Ltd.**

Second Floor, Centrum Plaza, Golf Course Road,  
Sector-53, Gurgaon, Haryana 122 002, India  
Phone: +91-0124-4671081  
Fax: +91-0124-4671001  
<http://www.kyoceradocumentsolutions.co.in>  
Email: bimal.nanda@did.kyocera.com

\*KYOCERA Document Solutions does not warrant that any specifications mentioned will be error-free. Specifications are subject to change without notice. Information is correct at time of going to press. All other brand and product names may be registered trademarks or trademarks of their respective holders and are hereby acknowledged.

@All rights reserved. Brochure/KDAS/201308/KIZUNA



KYOCERA Business Partner

Scan for more information



[www.kyoceradocumentsolutions.co.in](http://www.kyoceradocumentsolutions.co.in)